



MV "Henrike"

3.000 dwcc

General

Built	2000 - Barkmeijer Stroobos BV, NL
IMO No.	9218222
MMSI No.	218858000
Call Sign	DMLS
Flag / Nationality	German
Port of Registry	Husum
P&I	Hanseatic P&I
Class	DNV GL, 1A General dry cargo ship Container E0 Strengthened(IB)

Dimension

DWT	3.171 mts
GRT	2.316 mts
NWT	1.295 mts
Length overall	89,99 m
Length b.p.p.	84,99 m
Beam	12,50 m
Air Draft	24,20 m in Ballast / 19,80 m Laden
Max. Summer Draft	4,65 m
Ballast Draft	3,65 m
Depth Moulded	6,00 m

Capacities

Cargo Capacity	3.000 mts Summer/ 2.900 mts Winter
Hold Dimensions	62,00 m x 10,20 m x 7,45 m
Hatches	1/9 Pontoons
Hold Capacity	166.890 cbft.
Bulkheads	2 moveable / 6 positions per bulkhead

Propulsion System

ME Mak 8M20	750 KW / 900 rpm
Bow Thruster-VethJet	200 kW

Communication

Tel.	+ 49 1632870 010
E-Mail	mv.henrike@bat-agrar.de

ISPS-Info

Issuing Body (RO)	BSH
CSO	Michael Hinz
Tel.	+49 4841 8988 425 / +49 163 2870 078

ISM-Info

DPA	Michael Hinz c/o BAT Agrar GmbH & Co. KG
IMO-ID	5060268
Tel.	+49 4841 8988 425 / +49 163 2870 078

Owners

BAT Schifffahrt GmbH & Co. KG
Rödemishallig 12, D – 25813 Husum
Germany
VAT No. DE256 828 456
EORI No. DE785 875 9348 731 79

Bank Details

Hypo Vereinsbank	
IBAN	DE95 20030000 0016150755
BIC	HYVEDEMM300

Operators

BAT Agrar GmbH & Co. KG	
Bahnhofsallee 44, D – 23909 Ratzeburg	
Germany	
VAT No.	DE296 921 890
Tel.	+49 4841 8988 424 / +49 163 2870 075
E-Mail	shipping@bat-agrar.de
Website	bat-schifffahrt.de

All Particulars believed to be correct and given in good faith, but without guarantee.

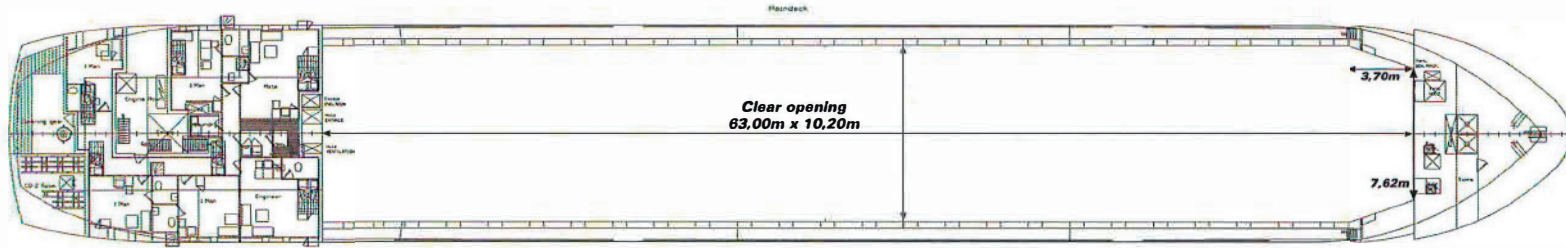
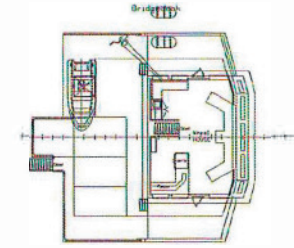
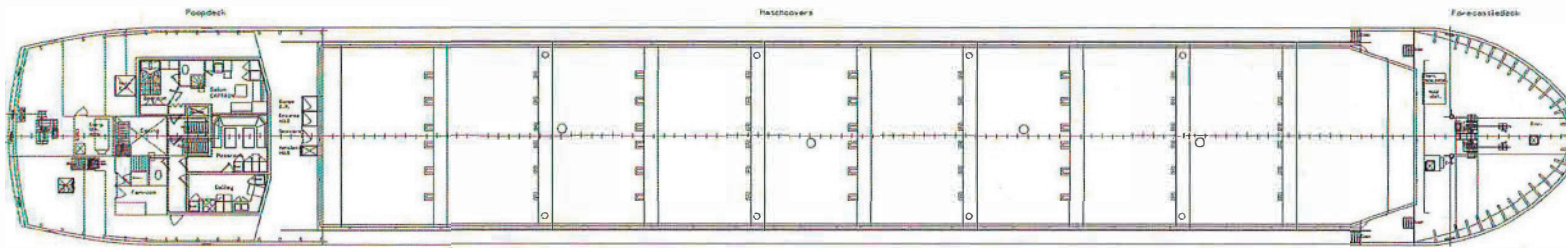
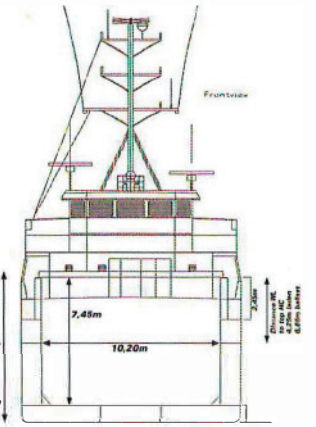
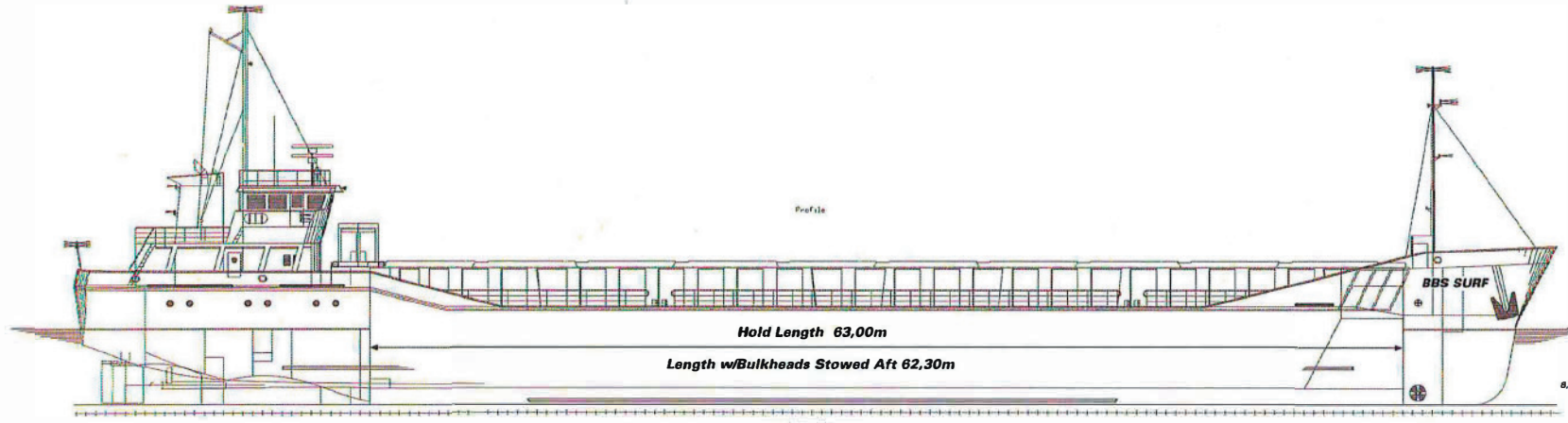

GENERAL DAT

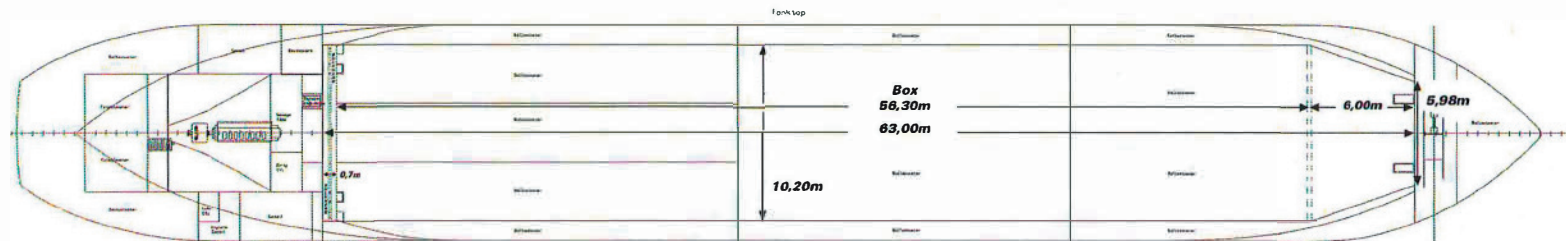

SHIPYARD

FAIRMAYER STRONACH

FAIRMAYERSTRASSE 40 4072 91 SIKKINGEN DE 44-KEITHORNDT
TEL. 0049 91 81223 1201 FAX 0049 91 81223 2076

COMENEP

GENERAL ARRANGEMENT

NOB	25-01-76	278	200
Versie			